

# The Model Horse Shower's Journal

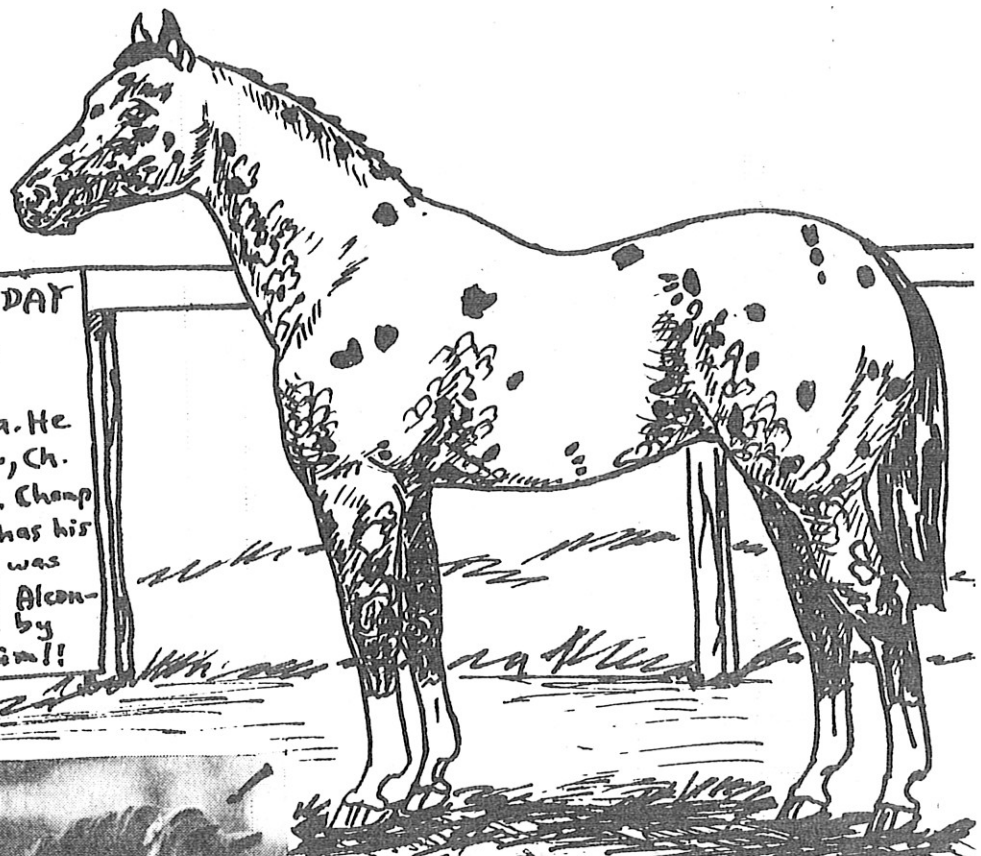

ALL APPALOOSA SHOW TODAY  
Special guest star....  
**\*BEACON HILL!**

6 yr. old Beswick #1772 Appaloosa. He is a Res. Grand, Res. Champ of Show, Ch. Appaloosa, Res Ch. Appaloosa, Res. Champ Stallion & Top 5 Appaloosa! plus he has his Rom + Rom in the BRE for '76. He was sired by #Alconbury Hill & out of Alconbury Rose. He is happily owned by Liz Bernstein. Watch for him!!

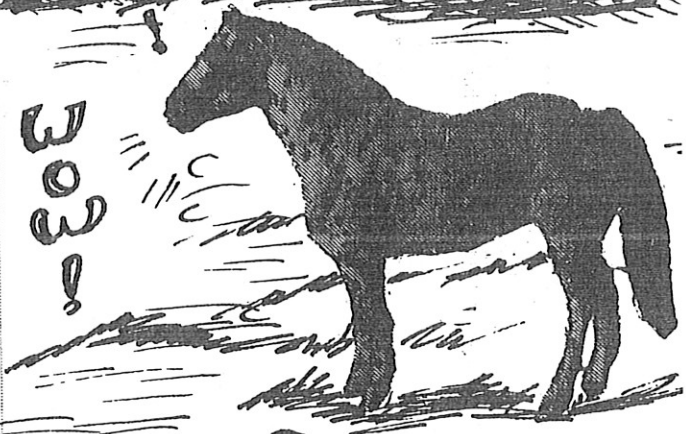
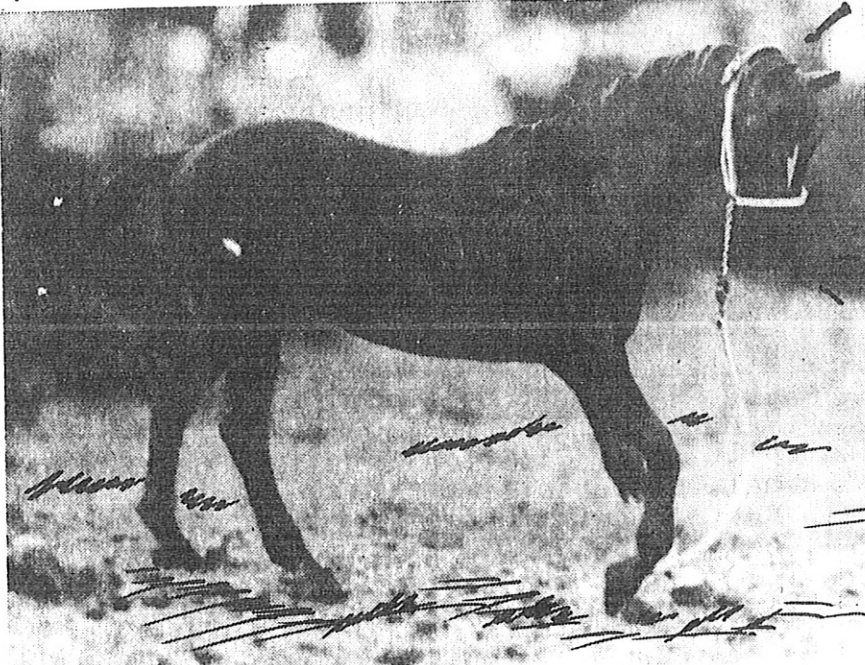

WOW!

Sept. 1977

WE GO EASY FARMS' 1st SHOW! Sept. 15--Elizabeth Lorenzetti, 1945 Berkeley Pl., Fort Worth, Texas 76110. ENTER!

I. HALTER

- 1. stallion 4. colt
- 2. mare 5. filly
- 3. gelding

II. PERFORMANCE

- 6. West. Pl. 9. barrel/pole \* a stable, homemade
- 7. Eng. Pl. 10. other perf. ribbons 6th; full results all 10th. SASE req
- 8. parade/cos 9. obs. req. Make our show a SUCCESS!

FEE: 10¢ a horse or 25¢

Announcing the NATIONAL GRAND CHAMPIONS CLUB, exclusively for Grand Champions. Send SASE for info. First 3 people writing get to register 1 horse free. We have newsletter, need cover models badly. Columnists too. Sept. issue is first. Write Janet Kenyon, RR #1, Box 61A, Waterbury, VT 05676. / CMAR WIN A MODEL RACES: Sept 24-25--Lisa Mander, No. Pender Island, B.C., Canada VON2M0. ENTER?

- 1. stallion 5/u 8. Q.H. 15. mixed/halfbred
- 2. stallion 6/o 9. TB\* 16. others
- 3. mares 5/under 10. ponies 17. Champ race, all
- 4. mare 6/over 11. Morgan 1st winners entered, don't enter.
- 5. gelding 12. Mustang
- 6. App 13. Standa.
- 7. Arab\* 14. Draft log pull

FEE: \$1.25 a stable or 15¢ a horse/race, plus large SASE & extra postage \$. Race open to all. CMAR members this year end trophies. If interested in info write Suzanne Dix, Box 20178 White Stone, VA 22578. Certifs 1-5

each race, placings 10th. Ch/Res. get Brey. Clas. of choice & homemade rosette. Races \* 1st place get SM of choice, please state which when entering. Races run with dice. Fair chance to all. Info needed: horse's name, breed, sex, age, color, races entered, if CMAR member or not. CMAR reserves the right to cancel race if not enough entries & to substitute prizes if not enough stable entries. RACE ON! / Pretty Home Printed pix of words saying PINTO POWER in fancy old time writing, all on newsprint, if not, state otherwise. Prices ppd. Sandy Hunt, 17930 Karen Dr., Encino, Calif. 91316. 1. blk/wh 40¢, 2. bl/wh. 35¢, 3. blk/wh 40¢, 4. blue/yellow tissue paper 45, 5. blue/yellow tis. paper 45¢, 6. ?? 45¢, 7. blue/pink 40¢, 8. green on good wh. paper 50¢. / THE HOT SUMMER BACK TO SCHOOL SHOW: Sept. 17-- Donna Sweiter, Rt. 1, Box 86-A, Dewey, Okla. 74029. ENTER!

I. HALTER

- 1. stallion
- 2. mares
- 3. filly
- 4. colt
- 5. gelding
- 6. family\*

II. COLOR

- 7. App
- 8. Pa/Pi
- 9. Palo.
- 10. blk/char
- 11. white
- 12. dap/gr

- 13. bay/brown
- 14. roans
- 15. chest/sorrel
- 16. buck/dun

III. BREEDS

- 17. Arabian
- 18. App
- 19. Q.H.
- 20. Draft
- 21. TB
- 22. Morgan
- 23. Indian pony
- 24. TWH
- 25. Sad.
- 26. Gaited
- 27. Lipiz.
- 28. Paso Fino
- 29. Mustang
- 30. Pony
- 31. donkey/mule



IV. WEST. PERF.

- 32. West. Pl.
- 33. trail w/obs.
- 34. bar/poles
- 35. rop/cut w/animal
- 36. cos/parade

V. ENG. PERF.

- 37. Eng. Pl.
- 38. trail w/obs.
- 39. jump. w/obs.
- 40. versa.\*

stable. No hal. req but proper tack is in all perf. classes. Real nice ribbons Champs each class: hal, color, breed, West. & Eng. perf., Grand gets trophy. Judge's Ch. gets ribbon. Placings 1-10 Personal results only. ENTER PLEASE?

Beth Loukota, Jenny Provencher, Sonja Schuldt, please send me your addresses! Sorry I lost them. I've been looking all over. Will refund stamp Chery Cordo, 1403 Flagg Ave., Utica, NY 13502. / FOR SALE! Bridles/halters for most Trad. Brey., E.g. hunt (give choice braided or plain reins), \$2, TWH bridle (2 choice colors 1/d blue, green, yellow, red, wh) \$2, double bridle same colors \$3, west. bridle split reins \$1.50, all fully adjustable, including noseband, w/lead shank hal. adjustable, please state for draft or regular horse \$1. Buy? Erin Davidson, 19322 Flavian Ave., Torrance, CA 90503. Send SASE w/3 extra stamps. / Lucy McIntosh, please send postage for Brey. run. foal you won in my June 10 P.L.U. Show? Contact Sophie Estrada, 107 Perkins Rd., Greenwich, CT 06830. / Marney W.--Thanks for a WONDERFUL TIME, & Paulie G, same to ya, kiddo, & Jan.. & ALL THERE!

THE MODEL HORSE SHOWER'S JOURNAL

Sept. 1977

Hello again from the Sunny South! Got back in from the Congress and will report on that wild time next issue, but first let's get this issue out of the way (?). Please note the deadlines on page 2 as I'm trying to get issues speeded up & out faster. If there's room on a later page will discuss in brief the MHSJ New Shower's Only Show results/thoughts/comments, but if not, see you next time. Several ads this time were cropped from their mixed up appearances, so if your ad appears in several places, you will know the editor's scissors got ya. See you all at the shows! BYE! IW

SEPTEMBER:

\* CORRECTIONS:

1st.....	WILDERNESS ACRES SUMMER OF '77 SHOW.....	page 20.*	Cancel L.Rock-
2-30th..	MUSCULAR DYSTROPHY MADISON DOWNS RACES.....	41.*	maker's ad
9-11th..	ENDLESS MTN. RANCH REAL/MODEL SHOW/RACES.....	C.*	on Club need-
10-11th..	GREEN GRASS STABLES BIG FALL FESTIVAL.....	40.*	ing help....
10-12th..	LYNNLEIGH FARMS 1st ANNUAL MODEL SHOW.....	47.*	S.Estrada's
10-17th..	PINEWOOD STABLES 1st HORSE SHOW.....	3.*	results, O.H.
11-12th..	N.M.A. BENEFIT SHOW.....	33.*	Herkie is
11-14th..	8th ROCKING MJW RANCH OPEN SHOW.....	10.*	west, Champ &
11-17th..	POTOMAC HORSE & PONY SHOW.....	38.*	Candy's Honey
12th.....	P.L.U. OPEN HALTER SHOW.....	48.*	is Eng. Champ.
13th.....	1st EDDIE MEYER MEMORIAL SHOW.....	9.*	Page 26 for
14-15th..	QSHKOSH BYE GOSH 1st ANNUAL SHOW.....	44.*	sale C.McAr-
15th.....	WE GO EASY FARMS' 1st SHOW.....	B.*	dle: sold are
15-17th..	MIDWEST'S 1st ALL BREED SHOW.....	32.*	#18,19,20...
15-18th..	POCKET HOLLOW FARMS SHOW.....	37.*	Cancel W.O-
15-18th..	BACK TO SCHOOL SHOW.....	42.*	liver's ad
17th.....	THE HOT SUMMER BACK TO SCHOOL SHOW.....	B.*	asking for
17th.....	BLUE ROOM STABLES & 1st SHOW.....	4.*	PG & AH to
17-18th..	ALL BREEDS SHOW.....	52.*	write her...
17-18th..	PIMITEQUI/TEAKIKI HUNTER CLASSIC.....	34.*	M.Eubank's ad
17-22nd..	MARE & GELDING ONLY SHOW.....	30.*	of MHSJ's for
18-30th..	HORSE FAIR 1977.....	22.*	sale should
19-20th..	BLUE RIBBON STABLES FALL SHOW.....	21.*	read 'have
20th.....	P.L.U. CLUB INVITATION TO JOIN SHOW.....	49.*	all '74 ex-
23rd.....	POTOMAC ALL BREED SHOW & RACES.....	11.*	cept Jan.&
23-25th..	AAMHUS ALL ARABIAN SHOW.....	19.*	May, all '75
23-26th..	PEPPERTREE RANCH ALL ARAB SHOW.....	31.*	etc.'...Can-
24th.....	ALL FOAL SHOW.....	16.*	cel ad on
24th.....	WOODSIDE STUD'S ALL HALTER SHOW.....	12.*	Blue Arab Ca-
24-25th..	FOLLIE ROUSSE SEPT. SHOW.....	18.*	talog..Page
24-25th..	ELITE STABLES' 1st SHOW.....	51.*	17 classlist
24-25th..	PAINT, PINTO, APPALOOSA ONLY SHOW.....	45.*	add classes
24-25th..	CMAR WIN A MODEL RACE.....	B.*	47.Sr.EP, 48.
25th.....	LIVE BENEFIT SHOW.....	37.*	SR.WP..Fee
26th.....	MILLION DOLLAR MODELS SEPT. BENEFIT SHOW.....	8.*	for MJW's
27-30th..	HIGH RIDGE STABLES' ALL APPALOOSA SHOW.....	29.*	show is \$3
29th.....	WESLEY VALLEY FARMS ALL BREED FALL SHOW.....	52.*	stable, \$1 a
30th.....	END OF SUMMER SHOW.....	7.*	div., or 25¢
AUG...1st..	WHOA HORSE & PONY SHOW.....	5.*	per horse per
1-8th.....	SHIEKH OF THE DESERT ALL ARAB SHOW.....	43.*	class.....
6-7th.....	THUNDERBIRD STABLESUSED COMMERCIAL SHOW.....	26.*	ABBREVIATIONS
7-14th..	CHAMPS ONLY SHOW & OPEN CLASSIC RACES.....	17.*	wh=white, blk
8th.....	ALL MORGAN HORSE SHOW.....	35.*	black, gr=gray
10-15th..	2nd ANNUAL BITTERSWEET RANCH RACEMEET.....	49.*	*br=brown, dap=
11th.....	MILLION DOLLAR MODELS FALL INTROD. SHOW.....	13	*dapple, alb=al-

bino, alab=alabaster, sor=sorrel, chest=chestnut, App=Appaloosa, QH=Quarter H, TWH=Tenn. Walker, TB=Thoroughbred, Pa=Paint, Pi=Pinto, Sad=Saddlebred, Stand=Standardbred, Clas=Classic, Trad=Traditional, SM=Stablemate, Brey=Breyer, H-R Hagen-Renaker, JO=Josef Orig., o/f=over fence, w/=with, w/o=without, EP=Eng. Pl WP=west.pl., reg=registered, req=required, wnlg=weanling, yrlg=yearling, etc.

SUBSCRIPTIONS UP WITH SEPT. ISSUE: D. Swenson, L. Isham, C. McInerney, S. Hooton, R. Perceau, A. Souza, E. Fekel, K. Webb, J. Wagoner, G. Berven, D. Eiselt, C. Becker, C. Korpusik, S. Hertogs, E. Schneider, A. Pennell, S. Walker, C. Simonson, B. Dickinson, M. Penuela, C. Smith, R. Payette, D. Sutton, S. Camilli, C. Loflin, H. Walton, D. Mingo, C. James, J. Warren, K. Gober, R. Purpura, C. Cadge, C. Tweeddale, K. Kasting, S. Kay, N. Olausen, E. Terpening, E. Hankowski, C. Dunne, K. J. Oltmann, L. Ciebolter, C. McCoy, J. Barr, B. Luthy, W. Book, S. Trenholm, Mrs. Curtiss, D. Barka, L. Imswiler, B. Hyde, L. Whittington & all single issue buyers. Y'all come back now, hear?

SUBSCRIPTION RATES: 70¢ single issue monthly USA, \$4 for 6 USA, 12 for \$7.50 USA, Canada: 90¢ single, \$5.70 for 6, \$10.95 for 12. For 1st class mailing ADD 50¢ per issue in addition to copy cost. Copies sent next up bulk seal posting unless additional 25¢ late mailing fee paid in. If sub in by 10th of month preceeding date on issue you'll get that copy. ALL COPIES GO OUT TOGETHER! Am NOT responsible for copies lost in mail or fee likewise lost. Bulk seal takes its time & goes only as far as address & is NOT forwarded! I cannot enclose personal messages in copies so do not ask in bulk seal issues. There are still invalid ads floating around stating \$5 for a year--these are VOID & have been so for years now. If you sent in \$5 you'll get 7 issues. If you sent 50-60¢ for an issue it'll not be sent until full 70¢ (or 90¢) paid! Am trying to refuse postage due materials whenever possible, so watch the weight. If you've a question, SASE req. or no reply, period. Send new address 3-6 weeks before you move or copy may get lost in your move--am not responsible for such copies lost.

AD RATES: \$2 per classlist 1 page/under, \$2 long list items for sale 1 pg or under, \$2 stable ad 1 pg/under, etc. NOT all that can be crammed onto 1 sheet. Only as much as is paid for will be run, fest dumped. The \$2 fee means you get only as much space as the ad is needing to run up to 1 full page. I reserve the right to edit copy, reduce ads, reduce drawings, etc. due to crowded space each issue. Do not mix ads, such as classlist/registry ad, classlist/stable ad, stable ad/for sale, etc. Will crop & dump. SMALL ADS: for sale, wanted, trade, greetings, etc. run at 1-20 words=10¢ 21-40=20¢, 41-60=30¢, 61-80=40¢, 81-100=50¢, limit 100 words, do not include name/address in word count. These small ads do not include stable ads OR classlists! Ads may be typed, handwritten CLEARLY or printed. Unsure of ad costs? Send SASE & ad for guestimate well in advance of issue you want ad appearing in to give time to get back to you. NEW RATES: Will appear NEXT ISSUE! WATCH FOR THEM! Everything has gone UP, UP, UP. So we must likewise, sorry, but we do sport the largest circulation yet. Ads run as soon as possible but right reserved to bump ads as needed. Late ads run IF room only & if not returned. Send classlists in early as can!

DEADLINES: For Oct. issue: Aug. 27th, for Nov. issue: Sept. 26th. NOTE!!\* A. Sissons, saw in race results you've a TB named Skylark. I've an Arab st named same which I've had for 4 years. Please contact me? Erin Davidson, 19322 Flavian Ave., Torrance, CA 90503. (Ed. Unwritten rule is, 'No 2 models of the SAME breed may carry same name; but IF diff. breeds, okay!.

HART FOR SALE! Palo. 'Trigger' stand horse, wh. m/t/socks, dk. turquoise west. sad. detachable, bridle molded on except for reins, silver trim, has Roy Rogers rider complete outfit, Roy slightly scratched but Trigger & tack excel. cond., all molds excel. Super nice, highest offer o/\$10 by Sept. 30th gets them, ppd. Send SASE w/bid, results out 1st Oct. May put how high will go in case 1st bid outbid. Thanks. Michelle Eubank, 398 Indian Hills Trail, Marietta, GA 30067. /FOR SALE: Add \$2 postage, excess returned. Wendi Olover, 2112 Cedar Rd., Chesapeake, VA 23320. 1. PROSPERITY-bl/br Pinto plastic, Clas. size, blabket \$3. 2. GREATNESS-bay plastic Clas. size w/blanket, \$3. 3. HART: Fam. Morgan foal rep. wh, needs redoing \$1.

4. BREY.: disc. alab. West. pony, sad/reins \$6. 5. HONGK: rep. bl/wh Pinto, needs rep., Trad. size \$2. 6. HONG K: Clas. size rep. bay, needs rep. \$1. 7. JO: TB br. rep. mare fair job \$3. 8. JO Sad. in action rep. dk. gr. fair job \$3. 9. JAPAN: br. trot. TB, orig. fin. molded on sad/bridle, \$5. BUY? WHO OWNS Godspeed? Please write to me? Michele Landry, 18 Galant, Warwick, R.I. 02886. / COVER MODEL: Still NOT open, send none in, please?

PEPPERTREE RANCH HAS MOVED! We are now located in

El Toro, Calif., addy below & are all settled in & ready to start our second big year of showing. But first we would like to thank everyone who helped us in our first year... This month we'd also like to offer our horses for top stud & dam services. We also have some horses for sale, send SASE for list. All fees below are 10¢ & SASE. Send foal's/parent's names, age, breed, make, description & owner's name. Thanks! Kimberly Doke, 22814 Islamare, El Toro, Calif. 92630. Breed?



- SUN DANCE: (Lord Orinian x Sandy Sun) dap. grey Arabian stallion.
- CINNABAR: (NB Echo Along x NB Flame Duster) bay Thoroughbred stallion.
- PUZZLES: (Hard Daze Knight x Evil Woman) QH/Paint stallion.
- BLOCKAID: (Puzzles x NB Silver Marigold) Pinto-Arab stallion.
- SHAM: (Sagr x Basheeba II) chestnut Arab stallion.
- COTY: (Classic Fair x Go Lightly) chestnut Clydesdale mare.
- FLY LIKE A DOVE: (Moravean x Shadow in the Snow) alab. Anglo-Arab mare.
- ROYAL WIND: (Cinnabar x Fly Like A Dove) bay TB mare.
- SANDY SUN: (Ansata Ibn Fadjur x Misty Morning) Palo. Arab mare.
- SHADOW IN THE SNOW: (\*Zitez? x April Wine) alab. Arabian mare.
- SNOW DANCER: (Sun Dance x Shadow in the Snow) dap. gr. Arab mare.
- TAFFY: (Summer Night x Whispering Wind?) chestnut Arabian mare. THANKS!

PINEWOOD STABBES' 1st HORSE SHOW: Sept. 10-17--Wendy Book, 154 Robin Rd. Glastonbury, CT 06033. Enter?

<u>I. HALTER</u>	<u>II. BREEDS</u>	<u>III. MAKES</u>
1. stallion	10. Arab	25. Beswick
2. mares	11. QH	26. Breyer
3. gelding	12. TB	27. Left/JO
4. yrlg	13. Mustang	28. Hart/Cir H
5. foals	14. App	29. H-R
6. sire/get*	15. TWH	30. Hong K
7. dam/prod*	16. Pa/Pi	31. others
8. showmn.*	17. Stand.	32. plastic
9. open	18. pony	33. china
	19. Draft	34. orig. finish
	20. Morgan	35. repaint
	21. Sad/Paso/ Lipizan	36. remade
	22. Mixed	37. flocked
	23. others	38. maiden
	24. open	39. novice
		40. Champ/Res.
		41. Grand/Res.

<u>IV. COLORS</u>	<u>V. PERFORMANCE</u>	
42. black	51. Eng. Pl.	62. parade
43. chest/sor	52. Hunt/Jump	63. other perf.
44. buck/dun	53. Park	64. for sale,
45. bay/br	54. trail*	state price
46. wh/App/ Pa/Pi	55. harness	SM. Ribbons, maybe trophies,
47. Palo/roan	56. Arab cos.	to Champs. Personal results. Send large
48. dap/grey	57. Ind. cos.	SASE w/3-6 extra stamps. Winners pay pos
49. others	58. other cos.	tage. RULES: 6. sep. pix okay. IF la-
50. open	59. West. Pl.	belled clearly. 8. hal. req.; V. Proper
	60. barrels	tack req. & obs. where needed. ENTER!
	61. poles	

===== HORSE HEAVEN'S OUTDOOR PHOTOGRAPHY! Excel. 35mm pix, all taken outdoors, will take of horses, dogs, etc., all tops. If you don't think so when pix arrive, will take another absolutely free. If you want EP pic or jump pic, can supply tack, but if it's not, you supply tack. Please make an appointment before sending model! Sample pix available for SASE. Price? 60¢ each pix due to cost of film/developing. Send SASE if you've questions to Donna Frindt, 7848 N.E. 8th, Bellevue, WN 98004. /

TO ALL PEOPLE WHO ENTERED MY RAFFLE! I didn't get all too many people interested in the raffle & not too much \$ was raised, however am giving another Beswick though. Thank you all for entering! I loved your names & will never use them or even reveal them. Sorry this is to late. Modelly, Halcyon Farm, Diane Jenkins. /Q#Must I be an MHSJ subscriber to run ads in it? A=No, it is preferred, but it is not required. Many folks share issues and so all sort of qualify to place ads in it. Help some?

FINAL CLOSE OUT SALE! I'd like to thank all who've bought & hope you'll look over my final listing. All excel. cond. HELP ME FIND GOOD HOMES FOR THEM! Denise Nelson, 7010 Barton Rd., Roseville, Calif. 95678. Thanks...

GOING FOR \$15 each w/pix: Hart. disc. bl/wh Mustang... Brey. disc. Glossy wh. PA mare... Brey. disc. glos. wh. fight. stal... Hart. dk. woodgr. Mustang.

GOING FOR \$10 each w/pix:  
 Brey. Adios rep. bay, blk. hair m/t Brey. West. Pran. rep. chest/blond hair  
 Brey. QH rep. blue roan, blk. hair m/t Brey. QH rep. liv. chest., blk. hair  
 Brey. Fam. mare rep. liver chest./wh. Bes. Palo. foal head up  
 Bes. Palo. foal head down. Brey. Clydes. m/f set, w/blankets

GOING FOR \$8 EACH W/PIX:  
 H-R Zilla orig. rose gr., perf. Hart. Arab Fam. mare prig. gr.  
 Brey. PA mare/foal orig. bay Brey. Clas. QH fam., extra foal

GOING FOR \$7 EACH, w/ or w/o pix:  
 Brey. Clas. QH stal. rep. bay. JO Arab foal stand, rep. dap. grey.  
 Hart. Morgan Fam. rep. gr/wh (3) Brey. PA foal rep. dap. grey.  
 Hart. Aran fam. mare rep. chest. roan Lefton Arab stal., orig. wh.  
 Lefton TB orig. chestnut. Brey. disc. glos. Palo. West. Pony.

GOING FOR \$6 EACH, some w/pix:  
 Brey. Misty Brey. bay jumper Brey. Palo, graz. mare  
 Brey. disc. glos. Palo. Fam. stal. Brey. Hobo Brey. App gelding  
 Brey. smoke West. Prancer Brey. Palo. West. Horse Brey. Polo Pony  
 Brey. App Yrlg Brey. wh. Old Timer Brey. Palo. West. Prancer  
 Brey. QH Yrlg liv chest Brey. App run. stal.  
 Brey. sor 5-Gaiter Brey. bay fight. stal.  
 Brey. QH buck geh. Brey. dap. gr. Old Timer

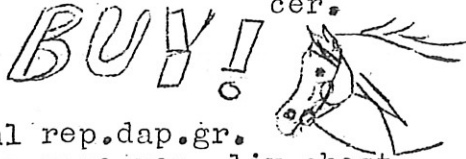

GOING FOR \$5 each, some w/pix:  
 Brey. run. foal rep. liv. chest. H-R Morgan foal rep. dap. gr.  
 Brey. Fam/Mustang rep. liv. chest. Hart. Morgan fam. mare rep. liv. chest.  
 Brey. disc. glos. Palo. Fam. foal Brey. Clas. Terrang rep. chst/wh Paint  
 Brey. run. foal bay Brey. Clas. Swaps.  
 JO Arab stand wh. foal. Hart. Morgan mare rep. dapple grey.  
 JO Arab lying foal wh. Hart. Arab Fam. foal orig. grey.

GOING FOR \$4 each, some w/pix:  
 Brey. App scratch. foal Brey. App lying foal Brey. Fam. foal rep. dap. gr  
 Brey. bay Shetland Brey. bay rear. horse Brey. Fam. foal rep. liv. chst  
 Brey. Palo. graz. foal Brey. buck. lying foal Brey. Shetland rep. liv.  
 Brey. blk. Buck. bronco Brey. Fam. foal rep. chest. chestnut  
 Brey. Fam. foal rep. grey roan, repositioned.

CHINAS: from 50¢-\$5 only! Have Leftons, Ianrcos, Napcos, lots more! Send SASE to see pix of all! Thanks again--buy & clear my shelves?

.....  
BLUE ROOM STABLES! 1st SHOW: Sept. 17--Shelly Chapman, Box 156, Kahoka, MO 63445.

<u>I. HALTER</u>	<u>II. PERF.</u>	<u>III. BREED</u>	<u>IV. COLOR</u>	<u>V. GRAND/RES.</u>
1. stallion	1. Eng. Pl.	1. Arab	1. App	All 1st-2nd winners in each class are entered.
2. mare	2. West. Pl.	2. Q.H.	2. Pa/Pi	
3. gelding	3. costume	3. Morgan	3. Palo.	
4. foal	4. hunt/jump	4. TB	4. bay/br	

FEE: 50¢ per stable or 10¢ per horse per class.

Homemade ribbons 1st-3rd each class. Grand/Res. gets stable blanket & ribbon. Res. Gr. gets certif & ribbon. Send large SASE w/extra postage. I reserve the right to cancel classes if not enough entries. PLEASE ENTER!

.....  
EQUESTRIAN ART DONE ON COMMISSION! Various media available. Prices begin at \$5. Quality work done by award-winning 3rd year art major at Univ. of Wisconsin from your CLEAR pix, according to your specifications. For further information, contact C.A. Derousseau, 916 W. Marshall St., Rice Lake WI 54868. Thank you. /Q=May I place a dog for sale model ad in the MHSJ? A=NO. We are striving to keep this just for model HORSES & not others...

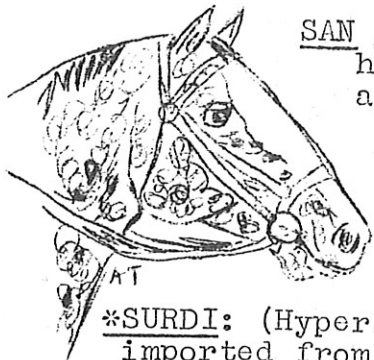

SAN SIRO STAUD FARM! presents the best of '77! Top quality horses at stud & for hire! To breed, send foal's name, age or date foaled, color, make, mold, markings, reg. nos. if any, & same info for other parents. Other horses available on request. Horses for sale at all times. When you breed you receive a certificate & a stud/dam record of horse(s) you used. Don't forget SASE! Breed! Eve Durra, 9 North Point Cr., Belvedere, Calif. 94920.

- \*SURDI: (Hyperion x Sweet Briar) '54 bay TB stal., our best TB stud, imported from England, Champ, fee 15¢.
- DETERMINE: (\*Alibhai x Kousib x Mahmoud) '51 gr. TB stal., '54 Kent. Derby winner, sire Derby winner Decidedly, fee 10¢.
- TSAVO: (Man O'War x Nearly So--Nearco) '57 bay TB stal., H-R Man O'War rep. bay, fee 10¢.
- MAN O'FIRE: (Man O'War x Ray of Freedom--Sunset King) '69 chest. TB stal, stakes winner as 2 & 3 yr. old, fee 10¢.
- MONTICELLO: (Windsor Ruler x Sghort Keel--Blue Sail II) 9 yr. bay TB st. bred to race but showed more ability on jumping circuit, fee 10¢.
- \*OUT OF THE EAST: (\*Flame of Arabia x The East--Le Bask) 8 yr. bay Arab stal., Champ! needs few more points to get ROM, fee 20¢.
- \*BAHIA KEY: (Desert Sands x Reflections) '66 chest. Arab stal., our best Arab stud, pedigree includes Morafic, Naboor..Fee 15¢.
- KALKALLO PRINCE: (\*Kasztel x \*Jahson--\*Sagr) 14 yr. Palo. Arab stal., doing well in limited showing, good bloodlines, fee 10¢.
- IBN MONIET el FAROAN: (\*Ibn Moniet el Nefous x Taj Faroan). '69 gr/wh Arab stallion, our junior Arab stud, fee 10¢.
- COCHISE: (Tin Soldier x Desert Rapture--Comeflywithme) '68 bay blanket App stal., almost has ROM, Champion! fee 15¢.
- COMMODORE: (\*Cimneron Domingo x Lucy in the Sky) 12 yr. 1/2 Stanish, 1/2 Am. Morgan stal., fee 10¢.
- JUNEAU: (Lord Rebeau x Baked Alaska--Iceberg) '57 sor. Shire stal., 10¢.
- BIG BEN: (Old World x Is Possible) '70 bay Clydes. stallion, fee 10¢.
- THE ROBBER: (Outlaw x Rosanne) '62 gr. Clydes. stal., fee 10¢.
- QUILL: (Princequillo x Quick Touch) '56 chest. TB mare, Ch. 2 yr. old of '58, won over \$300,000, trained by L. Laurin who trained Secretariat, dam of One for All & Caucasus, fee 15¢.
- LADY ASCOTT: (Gallant Fox x Bee Mac--War Admiral) '54 chest. TB mare, dam of Sunsolaire, Red Eagle & Prince Thou Art, fee 15¢.
- BANQUET BEEL: (Polynesian x Dinner Horn) '51 blood bay TB mare, dam of Chategay & Luiana (dam of Little Current), fee 15¢.
- PANDORA'S BOX: (Poona II x Ribocco) '58 bay TB mare, Champ, fee 10¢.
- SCAPA FLOW II: (Native Dancer x Black Eye Susan) '56 blk. TB mare, 10¢.
- LUCY MANET: (Tom Fool x Priority) '56 gr. TB mare rep/rem, 10¢.
- FRANMARI: (\*Alibhai x Fast Stride) '53 blood bay TB mare, 10¢.
- TIZNA: (\*Sagr x Rallentando) 9 yr. chest. Arab mare, great, 15¢.
- MUSALLAH: (Sinraf x Desert Magic) '62 Palo. Arab mare, 10¢ fee.
- MONA SAHIB: (Amurah Sahib x \*Bint Mona--Nazeer) '60 gr. Arab mare, 10¢.
- INSALLAH: (\*Witez II x Musallah) '65 bay Arab mare, fee 10¢.
- WISANA: (Sinraf x Renir--Bask) '66 dk. dap. gr. Arab mare, 10¢.
- THE EAST: (Le Bask x Nezra) '40 yk. bay, Arab mare, dam of \*Out of the East & East of Bagdad, fee 10¢.
- GINGER: (Waldo Pepper x Knight Duchess--Tudor Knight) 9 yr. chest. Clydes. mare, Champ at halter, 15¢ fee.
- SIMONA: (\*Der Lord x Anna) '60 bay Clydes. mare, fee 10¢.
- FADAKA: (Ferseyn x Sierra Dawn) '57 Palo. Arab mare, 10¢ fee.
- TAHURA: (\*Sarad x Zgem--Riffle) '63 gr. Arab mare, fee 10¢.



=====  
 Thanks alot to the showholder who drew all the extra spots on the pic of my App. GRRRRRR! L. Jensen. (Ed. Showholders, this is a strict NO NO! Do NOT deface the shower's pix--or you may end up barred from showing!!!)

CORRECTION: Delete part of P. Krahn's ad stating there'll be a newsletter. Cross out \$1.50 fees part..  
WANTED! Divisions & Champ sponsor for largest ever Model Hunter/Jumper Show! Show held end of Jan., beginning of Feb. Tons of divs. & each needs a sponsor. For sponsoring a div. you get 50 word ad & your stable name/address & free copy of results booklet. Prices run from 3 class Div. Hunter \$2 to 4 class stake div. Jumper \$7. Champ & Div. sponsors get 100 word ad plus special card. May enter show & sponsor too. All ribbons commercial & maybe silver plates awarded so need lots of help! Enclose stamp. Laura Rockmaker, 259 W. 20th St., Deer Park, N.York 11729.  
RAFFLE! Any current Trad. Brey. horse/stable blanket, maybe hal, 50¢ a chance or 3 for \$1. State 3 choices model. For each chance put name & addy on 3x5 paper. SASE req. I'll notify you if you win to send postage & please state stable colors. Enter by Sept. 20th! Look for show this ish Doreen McGuire, 1144 Luzerne St., Scranton, PA 18504. (Ed. NO more raffles will be run, period!)  
Hi, this is Kim Anderson owner of STONE LAKE STABLES. We've expanded so much we're adding a new div., ANDERSON ARABS, & if you already have it, tell me? I've picked my best 3 Arab stals. open for this monthly only at 15¢ per foal, purebred only. 1. Al NARAW: '72 bay (Stonelake Promise x Ace of Desco); multi-Ch. 2. ST'S SERHY: (St. Prom. x Candy's Sugar Plum) '72 grey Champ. 3. STONE LAKE'S PROMISE (Proud Roy x Candydrop) '63 bay Grand Ch. Send for complete list, add 25¢ & SASE. Kim Anderson, Rt. 1, Box 142B, Plano, TX 75075  
SHOW YOUR MODELS w/the finest all leather show tack/accessories @ Eng, West, rodeo, parade, harn, cos, more. For Brey. Trads., all brandnew, expertly made. Write what interested in & we'll send more info & pix if available. Have some beautiful show halters w/leather lead straps for \$2, choice tan, br, wh or blk, send postage w/ order. Eng. saddles w/pad \$3.50, beautiful silver parade set, sad, bri., drapes, breastcollar, corona blanket, plume & hoof glitter all for \$12. Send SASE for further info! The Lucky Star Ranch, Katie Hardin, Rtt. 8, Box 289, Bakersfield, CA 93307.  
STABLE BLANKETS FOR SALE! Black felt w/gold straps for Brey., all nice & ppd. 1. Graz. mare/foal \$1 both. 2. SM's 1 fits all, have 4, 25¢ each. 3. Shetland Pony 40¢. 4. Clas. Arab mare 50¢. 5. run. mare 60¢. 6. run. foal 35¢. 7. Fam. Arab stal., have 2, 60¢ each. 8. PA stal. 60¢. 9. Clas. Kelso 50¢. 10. Clas. Man O'War 50¢. 11. Fam. Arab foal 35¢. 12. PA mare 50¢. 13. ALL for \$6.00 ppd! Michelle Eubank, 398 Indian Hills Tr., Marietta, GA 30067.  
MODEL HORSE TACK!! All you model horse lovers needing excel. tack, look here! Beautiful handmade tack now available, send 25¢, no SASE for brochure to TINY TACK, P.O. Box 145, Casselberry, FLA. 32707.  
ALL of the proud English Bessies owners in MHSJ-Land! YOU should be part of THE Beswick Registry & Club! We've now 15 members, great plans & we're going strong. Nes bulletin is mid-Sept.'s, please write for BR&C information? Really tops! Thanks. Michelle Eubank, see above addy.  
WHERE CAN I GET THOSE TERRIFIC PHOTO RETURN ADDRESS LABELS?! Why from the GREAT PLAINS SALES CO., 624 Kansas Ave., Topeka, KS 66603. Send stamp for full list, 5 lines 500 alike for \$2.50, 6 lines alike 500 \$2.50, 7 lines 500 alike for \$2.60, 8 lines for \$2.70, etc. add 10¢ per line up to 11 lines! PHOTO? max. 4x6", 1 pic per each set but may group more than 1 photo if pasted in actual position wanted, use newspaper, magazine, snapshot, etc. pix but avoid vivid reds, yellows, br. & dk. pix. LINE LENGTH: Add 10¢ for each line longer than 25 letters/spaces. Max. length 50 letters/spaces. Items shipped ppd, add 25¢ if photo to be returned flat & unfolded. All labels printed on wh. gummed paper, blk. ink. Orders outside USA & Canada add 75¢ postage USA funds. SHOW OFF YOUR STABLE CHAMP!  
COVER MODELS: Machine goofed & ate part of inb. Back cover: pictured is H-R donkey foal 'Harry' B-643, photo by K. Clemens. Front cover: model on left is reversed to actual appearance & is Beswick 'Black Beauty' in the matt blk. finish.  
AT STUD! MS SHEMEBAR ASHAM! (\*Ketan x \*Kashmira) 5 yr jet blk. Arab stal., all powerful! My fav stal., unshown because tack & film not in (hang in there, Jan!). For this festive occasion his fee is 10¢, down from 20¢. Black: foals only w/either 'Sheme' or 'Shemebar' in his/her name. Patti Krahn, RFD #1, Ex Montpelier, VT 05651. NA's back soon



LEFTON LORE by Madeline Duntley Ahhh, summer is going & Lois Bennington is waiting patiently in a field with 2 of her Leftons. Verhalen Stables actually has a whole shelf filled with Leftons but her favorite is AL MARAH RASEYN, an 8" walking white Arab #H2211. This 7 yr. old stal. places consistently in his classes & is a multi-Champ, being the 1975 LCR High Point Stallion. Also here is RESEMBLER, an older Lefton #H164, who surprised Lois by being the 1975 LCR High Pt. Gelding! The 5" bay is in a fiery walking position & was mainly raced. She has some beauties, & thanks, Lois...Lisa Myers' LEPRECHAN VANITY is a '69 Saddlebred stallion rep. br/wh Pinto, now a Multi-Champ. LEPRECHAN JENNY is the scarce Lefton donkey in a trotting pose & bay in color, which shows quite well. Anyone know further about the Lefton donkeys? How old? Thanks!

\*\*\*\*\*  
 END OF SUMMER SHOW: Sept. 30th--Peggy J. Vlach, 1917 Eastlake E., Apt. H, Seattle, Wash. 98102. COME!

DIV. I.	DIV. II.	DIV. III.	DIV. IV.
1. colt u/1	21. mare/prod/*	27. West. Pl.	33. Arab cos.
2. filly u/1	22. sire/get*	28. Trail	34. other cos. pic*
3. colt 1-2	23. family*	29. Eng. Pl.	35. lt. harness* 40. mascot-1
4. filly 1-2	24. pairs*	30. Park	36. Draft harn.* 41. Judge's
5. geld. 2/u	25. orig. fin.	31. Pole/bat.	37. harness showman.* Ch.*
6. stal. 3-6	26. rep/rem	32. hunt./jump	38. versa., 1 hal., 2 perf.
7. mare 3-6			
8. geld. 3-6			
9. stal. 7-10			
10. mare 7-10			
11. geld. 7-10			
12. stal. 11/up			
13. mare 11/up			
14. geld. 11/up			
15. open u/1			
16. open 1-2			
17. open stal. 3/up			
18. open mare 3/up			
19. open geld. 3/up			
20. showmanship*			

FEE: 10¢ a pic, \$1 per stable, full results 10¢ extra.  
 Long SASE w/2-3 extra stamps req. Postage dues not accepted! Rosette ribbons 5th, placings HM. Special horsey bookmark to Grand, Res. & 1st in Judge's Choice. Ponies may enter too. Any club wanting to rate show let me know by showdate? RULES: 20 hal. req. 21-24 sep. pic ok but make CLEAR who goes with whom. III. Proper tack & obst. 35-36 cart, logs, etc., not req. 37 cart, logs, etc. REQ. 39. can be live or model horse. 41 do not enter! I'll pick my favorites from each stables. PLEASE ENTER!!

GOOD NEWS FOR LEFTON LOVERS! Now you can acquire any Lefton horse desired or photo copies of catalog. Send SASE & 50¢ for photo copies (50¢ returned if you return catalog) to Michelle Oviatt, RR #3, Mt. Carroll, Ill. 61053. New for '77 are 2 foals at \$3.75 each, & the special 9" glossy horses at \$11 each. Others available are 2" mini families \$3, 2" horses \$1.50, 7" horses \$7.50, 8" \$8.50, 4 3/4" foals \$3.75, 4 3/4" horses \$3.75 each. All prices postage paid. Write today--don't forget SASE! / ATTENTION CONNEMARA BREEDERS!

The SUMMER of '77 LOUGH CORRIB CONNEMARAS stud/dam directory is NOW available for just SASE! 6 mares, 6 stallions, some proven Chps, some potential Champs, many different strains, some real Connemara breeding, some top model Connemara breeding. All 1st class, fees no higher than 10¢, all fees FREE to AMCPS regis. horses. Send your request now! All it takes is SASE. Patty Gray, 5416 Forest Acres Dr., Nashville, TN 37220. Thank you. ARAB NEWS Mary Highwart Happy Sept.! Anita Poole owns ZIYADAH, a 16 yr. old H-R 'Amir' in lt. grey (Cheval Silver Flare x Cheval Celeste Silver). He's a pretty good shower, like \*RAITEZ IV, a 13 y.o. wh. Hart. 9" stallion by the great \*Witez II... \*LAIUS is a 15 y.o. Breyer alab. Fam. Arab stal. (\*Morafic x \*Johara) & finally comes \*JOHARA, Anita's best mare, a 19 y.o. brey. alab. run. mare born & bred in Egypt. An excellent broodmare, she is therefore currently unshown... Janice Meixner slips in this time with \*RAHOTEP, a '63 stal., rep/rem PA stal., dappled grey, black hair m/t/points. Hr was sired by the Champion shower \*Hamerabi & is a Champion himself. Until next time, think ARABIANS! (Q= Did Breyer make the Family Arabians in dapple grey? A=No. A few 'test color' horses might have been done, but as a regular release, NO..)

MEADOW BROOK STABLES MODELS FOR SALE! Due to lack of shelf space, show time & money for real horse, am selling 1/2 my herd. If price too high, please make an offer as I really need to sell. Prices postage paid. Will consider trades. Enclose SASE & description of model when writing. Nos. missing are sold. Beth Dickinson, 1745 York Rd., Wyomissing, PA 19610.

- 1. BREY: Clas. QH mare rep. br. App by SOF, wh. spot. blank., wh. coronet, strip blk. hair m/t, many pix, Champ, \$18.
- 2. BREY: Palo. West. Pony w/sad., pix, Gr. Champ, \$6.
- 3. BREY: chest. QH Yrlg, pic, \$6.50.
- 4. BREY: Terrang rep. bay, 4 blk stocks, 1 coron. blk. m/t, pix, \$6.50.
- 5. BREY: bay jumper, pix, \$6.
- 6. BREY: run. mare rep. bl/wh Pinto, blaze, wh. hair m/t, hal. pic, \$10.
- 7. BREY: Arab mare rep. bl/wh Pinto, hair m.t, rem. walking, poor rem., hal. pic, \$5.
- 9. HONG K: gr., shown as Polo Pony colt, hal. pic, \$3.50.
- 10. BREY: sor. 5-Gaiter, pix, \$7.
- 11. BREY: QH Yrlg rep. blk, 4 socks, blaze, rem. walk., hal. pic, \$6.50.
- 12. BREY: bl. wh Pinto West. Horse, sad., pix, Gr. Ch., \$7.
- 13. HONG K: 9" bay Clyds., blk. leather harness, pic, \$6.
- 14. BREY: Adios, head slightly turned, some fading, \$6.
- 15. BREY: bay PA mare, cos. pic, \$6.
- 16. BREY: rear. stal., rep. br/wh Pinto, blk m/t, pic, \$5.
- 17. BREY: blk. App lying foal, pic, \$4.
- 18. BREY: TB mare rep. dap. gr., 2 wh. stocks, large blaze, wh hair m/t, \$12.
- 20. AURORA: Fury rep. blk, blaze, pic, \$3.
- 21. BREY: rear. stal. rep. br. App, blanket, roaning, pix, \$5.
- 22. BREY: Arab stal. rep. bay, 4 socks, blaze, blk hair m.t, pix, \$10.
- 24. BREY: App Yrlg, \$6.
- 25. BREY: Arab mare rep. chest., 3 stocks, blaze, br m/t, Champ, \$11, pix
- 26. BREY: West. Horse rep. bl/wh Pinto by J. Maness, bridle, breastcollar removed, 1 jind leg fixed well, hardly shows, pix, Champ, \$10.
- 27. BREY: Arab mare rep. blk. App, wh. spot. blank., blaze, 1 sock, blk. hair m/t, pix, \$9.
- 28. BREY: Clas. QH mare rep. br/wh Pinto, blk. hair m.t, pix, \$8.
- 29. BREY: Ind. Pony rep. br/wh Pinto, 4 blk stocks, blaze, blk m/t, pic, \$9.
- 30. BREY: Palo. Arab mare, \$6.
- 31. LEFTON: head turned, rep. chest., 4 socks, pic, \$7.
- 32. BREY: run. mare rep. br/wh Paint by SOF, wh m/t, pix, Grand, \$28.
- 33. BREY: Clas. QH foal rep/ br/wh Medicine Hat Pinto, pix, \$4.
- 36. BREY: bay Clydes. stal., Res. Ch., pix, \$8.
- 37. BREY: bay Clydes. mare, pix, \$8.
- 38. BREY: bay Clydes. foal, pix, multi-Ch., Res. Gr., \$7.
- 39. BREY: chest. Man O'War, pix SOF, \$8.
- 40. BREY: Canter. Welsh rep. dk. Palo, 1 sock, snip, hair wh m/t, pix, \$12.
- 44. BREY: Pacer rep. Palo, 3 socks, blue hal., 1 leg fixed but not well, hal. pic, \$8.



★ LOOK! ★

..... MILLION \$ MODELS SEPT. BENEFIT SHOW FOR MDMC  
 SEPT 26th--Clara C., P.O. Box 1235, Conroe, Texas 77301. List showdate.

- |                 |                 |  |
|-----------------|-----------------|--|
| 1. stallion     | 13. Ponies      | <b>FEE:</b> \$1 per stable for MDMC members \$2 a stable others. Fee high but nice awards given. New Breyer rep. SOF to Grand & Res., or orig. state, give choice. Rep. SOF SM's to Gr. hal./Perf., showrights to SOF reps. to Res.. Pix to some other Champs. All rep/rem's & pix are Shadow Oak Farms (SOF). Free membership MDMC for other Champs. Discount membership to other Res. Ribbons if enough entries (30 a must). Write showdate on envelope outside, send SASE w/suff. re-turn postage on it, some loose. COME & ENTER! See other show this issue. |
| 2. mares        | 14. West. Pl.   |  |
| 3. foals        | 15. Eng. Pl.    |  |
| 4. gelding      | 16. harness     |  |
| 5. open hal.    | 17. stock       |  |
| 6. Arabian      | 18. gymkana     |  |
| 7. App          | 19. parade      |  |
| 8. QH/TB        | 20. costume     |  |
| 9. Morgan       | 21. hunt/jump   |  |
| 10. Mustang     | 22. other perf. |  |
| 11. other breed | 23. bareback    |  |
| 12. Pinto/Paint | 24. showman.    |  |